

1991-2016



**PARCON**  
INDIA PRIVATE LIMITED

25 Years

## OCTOBER - 2018

### Highest Price by Mark and Centre in North India-Oct

Assam				Dooars & Terai				Cachar & Tripura			
Centre	Garden	Grade	Avg. Pr	Centre	Garden	Grade	Avg. Pr	Centre	Garden	Grade	Avg. Pr
KOL	HALMARI	BOP	376.00	SLG	KARTICK	BP	256.00	GUW	BINNAKANDY	BP	215.00
KOL	GATOONGA	BOP	346.00	SLG	GULMA	BP	253.00	KOL	DOYAPORE	CD	212.00
KOL	MOKRUNG	BOP	338.00	SLG	PAHARGOOMIAH	BP	252.00	KOL	DOYAPORE	D	211.00
GUW	HALMARI	BP	306.00	SLG	GHATIA ROYAL	BP	247.00	KOL	DOYAPORE	PD	205.00
KOL	MOKRUNG	BP	300.00	SLG	KARBALLA CL SPL	BP	242.00	KOL	URRUNABUND	DUST	203.00

### North India Auction : CTC LEAF & ALL DUST - Centre Average Price for Oct

Centre	AVG 2018	AVG 2017	+/-	BROKENS		FANNINGS		DUST		LEAF SEC		DUST SEC	
				2018	2017	2018	2017	2018	2017	2018	2017	2018	2017
KOL	161.71	160.42	1.29	161.87	155.42	156.69	161.25	188.40	195.38	129.05	132.74	133.66	134.81
GUW	148.91	151.77	-2.86	146.88	148.84	147.13	147.12	169.49	178.89	116.24	119.14	129.21	133.16
SIL	137.72	128.72	9.01	140.17	128.45	142.49	139.50	141.20	138.61	121.34	109.21	124.11	118.25
<b>N.INDIA</b>	<b>149.23</b>	<b>147.81</b>	<b>1.42</b>	<b>148.56</b>	<b>143.70</b>	<b>147.94</b>	<b>148.73</b>	<b>171.59</b>	<b>179.22</b>	<b>121.24</b>	<b>118.60</b>	<b>130.22</b>	<b>132.45</b>

### North India Auction : CTC LEAF & ALL DUST - Centre Average Price Apr-Oct

Centre	AVG 2018	AVG 2017	+/-	BROKENS		FANNINGS		DUST		LEAF SEC		DUST SEC	
				2018	2017	2018	2017	2018	2017	2018	2017	2018	2017
KOL	166.13	159.06	7.07	164.85	156.16	163.26	158.21	190.52	185.36	133.72	132.34	137.78	132.34
GUW	155.73	150.69	5.05	153.88	149.20	154.42	149.13	175.09	169.52	119.68	117.71	134.84	127.73
SIL	142.16	130.80	11.36	143.96	131.49	149.45	140.55	146.17	135.66	122.28	112.06	125.07	115.19
<b>N.INDIA</b>	<b>154.58</b>	<b>146.67</b>	<b>7.91</b>	<b>153.31</b>	<b>144.41</b>	<b>155.05</b>	<b>148.55</b>	<b>176.27</b>	<b>169.70</b>	<b>124.02</b>	<b>118.17</b>	<b>134.68</b>	<b>127.97</b>

### North India Auction : Assam Orthodox - Centre Average Price for Oct

Centre	AVG 2018	AVG 2017	+/-	WH. LEAF		BROKENS		FANNINGS	
				2018	2017	2018	2017	2018	2017
KOL	202.76	217.92	-15.15	230.31	252.96	196.80	202.16	145.37	164.93
GUW	159.80	178.21	-18.41	181.24	204.61	147.71	169.49	118.67	138.40
<b>N.INDIA</b>	<b>200.85</b>	<b>215.70</b>	<b>-14.85</b>	<b>227.78</b>	<b>250.50</b>	<b>194.95</b>	<b>200.29</b>	<b>144.34</b>	<b>163.24</b>

### North India Auction : Assam Orthodox - Centre Average Price Apr-Oct

Centre	AVG 2018	AVG 2017	+/-	WH. LEAF		BROKENS		FANNINGS	
				2018	2017	2018	2017	2018	2017
KOL	213.32	224.12	-10.80	241.74	254.39	201.83	212.54	159.42	170.42
GUW	176.79	190.44	-13.65	192.97	206.16	167.64	183.88	127.00	141.50
<b>N.INDIA</b>	<b>211.31</b>	<b>222.04</b>	<b>-10.73</b>	<b>238.72</b>	<b>250.97</b>	<b>200.13</b>	<b>210.94</b>	<b>158.14</b>	<b>169.06</b>

**North India Auction : CTC LEAF & ALL DUST - Historical Averages comparative**

Sale No.	2018	2017	2016	BROKENS		FANNINGS		DUST		LEAF SEC		DUST SEC	
				2018	2017	2018	2017	2018	2017	2018	2017	2018	2017
14	169.64	149.85	165.03	170.01	147.00	174.16	160.86	167.32	150.52	134.49	129.04	135.20	115.60
15	160.79	148.47	154.26	161.37	147.21	165.71	155.10	167.04	151.67	131.04	134.59	127.42	122.31
16	158.21	147.67	148.24	160.29	147.46	160.70	153.11	168.52	155.90	126.35	123.67	128.89	122.42
17	156.05	148.53	140.86	157.06	149.83	160.18	153.12	167.13	151.77	123.10	126.72	124.86	126.49
18	153.68	143.16	137.04	152.32	143.48	158.17	147.76	170.59	147.19	120.44	124.28	129.31	124.82
19	150.44	143.16	141.19	147.46	144.27	158.00	147.78	169.81	149.58	120.42	121.21	131.15	122.89
20	150.15	139.62	138.18	149.04	141.92	154.98	141.99	165.89	143.74	120.42	120.47	126.66	119.27
21	151.28	135.38	139.73	150.21	135.13	155.28	137.50	165.87	144.51	123.09	118.84	127.59	116.62
22	152.16	137.79	145.35	151.49	138.42	157.41	142.56	169.15	147.50	123.90	114.55	127.34	116.72
23	152.08	145.84	149.12	152.86	147.87	153.38	149.21	169.43	156.74	120.30	119.12	130.52	118.84
24	156.53	154.07	154.41	157.87	156.60	158.44	156.44	177.29	165.14	119.36	122.24	134.10	126.37
25	164.54	153.95	154.03	166.93	155.54	164.91	154.96	182.02	167.67	125.06	124.11	139.24	126.45
26	165.98	150.76	155.56	168.34	149.74	164.66	150.68	186.94	170.76	123.41	119.95	141.17	128.18
27	162.29	151.17	153.37	160.71	149.90	161.05	150.91	187.36	172.48	124.60	120.24	143.37	129.27
28	160.99	146.94	155.70	158.73	144.59	160.63	146.67	186.09	171.22	123.27	119.71	147.01	131.03
29	161.80	147.94	150.28	159.88	146.24	159.74	147.83	186.31	172.87	129.25	115.54	142.35	128.80
30	161.24	146.27	147.10	157.73	142.39	162.83	151.73	186.35	172.23	127.72	117.04	141.88	128.66
31	160.18	145.69	146.31	157.41	141.60	162.01	150.21	186.72	171.97	126.00	118.44	141.29	126.14
32	158.08	147.38	143.09	155.57	143.91	156.30	147.63	182.16	177.20	129.82	115.42	139.27	128.26
33	155.10	149.10	141.48	152.88	147.07	155.10	150.41	178.80	173.36	126.77	117.29	135.13	128.39
34	152.76	147.57	140.37	149.34	145.42	151.28	149.10	180.11	173.21	124.58	117.28	135.96	125.54
35	153.22	144.03	141.16	151.10	138.82	152.69	146.66	176.92	173.78	123.71	116.69	133.64	128.49
36	152.56	143.25	140.72	152.75	140.10	152.18	144.55	173.46	170.96	124.74	113.82	129.24	125.30
37	150.89	142.98	139.36	150.28	139.97	150.03	145.31	171.06	172.32	125.40	112.05	130.07	126.81
38	148.68	148.46	139.92	146.55	144.32	146.53	148.25	169.55	181.60	124.54	118.39	132.94	131.81
39	147.29		138.78	143.90		145.83		169.61		123.96		133.37	
40	148.21	145.47	137.27	146.70	141.80	145.32	146.90	170.92	174.61	121.91	115.25	130.12	130.41
41	149.09	148.83		147.82	144.93	148.45	148.92	172.54	179.75	121.32	118.59	131.10	133.03
42		150.39	139.65		145.20		150.12		184.36		125.04		134.61
43	150.41	147.24	139.42	151.29	143.18	149.97	149.20	171.44	179.75	120.63	118.25	129.45	132.12
<b>14-43</b>	<b>154.58</b>	<b>146.67</b>	<b>144.13</b>	<b>153.31</b>	<b>144.41</b>	<b>155.05</b>	<b>148.55</b>	<b>176.27</b>	<b>169.70</b>	<b>124.02</b>	<b>118.17</b>	<b>134.68</b>	<b>127.97</b>

**North India Auction : CTC Leaf & All Dust - Historical Averages**

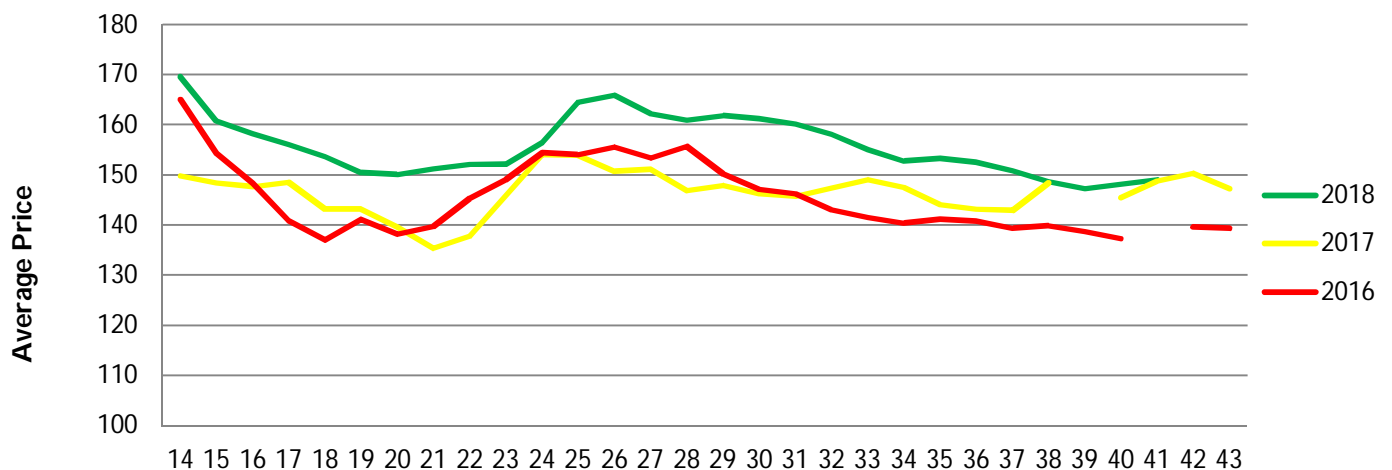

**North India Auction : Assam Orthodox - Historical Averages comparative**

Sale No.	2018	2017	2016	WH. LEAF		BROKENS		FANNINGS	
				2018	2017	2018	2017	2018	2017
14	242.75	237.19	222.03	266.88	273.49	231.66	218.31	-	169.11
15	231.98	221.43	233.23	251.07	232.33	218.51	221.40	157.22	217.69
16	233.92	217.96	228.00	258.51	234.21	220.65	215.08	178.62	174.31
17	227.02	217.83	226.52	248.45	232.39	214.69	217.65	171.41	172.34
18	231.51	220.12	218.41	257.72	236.26	218.47	215.77	180.20	176.40
19	223.46	220.14	211.90	245.06	238.53	213.59	212.87	179.11	171.74
20	215.73	216.85	209.60	238.73	234.11	208.33	211.12	170.96	178.30
21	211.83	210.13	216.79	237.38	225.41	203.46	205.63	169.68	174.50
22	212.62	209.52	231.97	239.49	233.03	200.43	204.12	163.05	167.47
23	212.41	212.99	240.96	238.64	233.72	202.60	207.64	169.62	172.70
24	223.56	218.28	245.59	252.85	240.69	208.37	211.18	165.97	171.70
25	227.67	229.93	256.02	255.88	254.58	210.82	220.70	175.52	176.92
26	230.83	233.09	251.35	261.16	257.33	217.66	224.07	170.06	174.31
27	233.75	231.24	246.47	259.67	254.51	217.75	222.49	174.64	184.56
28	225.18	228.19	244.09	257.82	256.07	210.90	219.90	157.61	176.26
29	227.88	237.61	239.57	260.89	270.39	211.22	222.60	170.60	187.44
30	214.84	233.88	238.06	241.87	264.79	205.16	222.90	167.41	180.54
31	206.45	232.15	233.35	237.55	263.08	189.64	223.21	153.18	169.44
32	214.82	235.26	232.88	250.68	267.38	198.06	219.08	165.08	182.56
33	208.26	230.28	232.82	237.26	270.53	195.25	214.70	158.04	163.10
34	208.04	233.32	224.85	235.56	256.91	196.31	217.85	159.87	174.23
35	198.67	214.52	220.07	221.66	245.51	188.04	199.02	155.76	156.12
36	188.36	217.13	220.83	214.31	249.71	179.09	205.92	141.86	153.94
37	191.04	213.30	216.30	211.56	247.03	183.25	203.81	144.27	157.27
38	193.21	211.74	212.33	218.31	245.93	181.10	202.46	135.02	151.50
39	197.58		215.05	221.79		189.15		148.31	
40	199.13	220.63	207.22	223.10	252.17	191.88	210.01	143.12	168.94
41	196.38	212.91		228.65	247.18	191.03	199.29	137.78	170.00
42		219.64	215.24		256.07		197.61		157.79
43	208.02	212.98	213.88	234.29	248.06	203.53	198.28	153.10	155.30
<b>14-43</b>	<b>211.31</b>	<b>222.04</b>	<b>226.87</b>	<b>238.72</b>	<b>250.97</b>	<b>200.13</b>	<b>210.94</b>	<b>158.14</b>	<b>169.06</b>

**North India Auction : Assam Orthodox - Historical Averages**

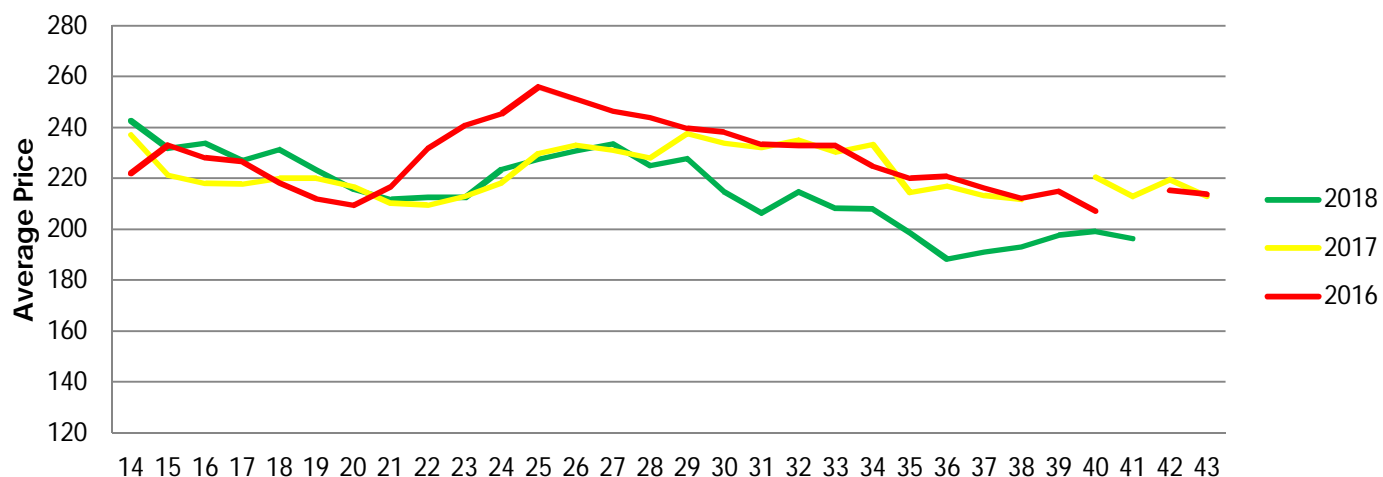

North India Auction Average Price Apr-Oct

		2018		2017		+/- (18-17)		2016		+/- (18-16)	
		M.Kgs	Avg Pr	M.Kgs	Avg Pr	M.Kgs	Avg Pr	M.Kgs	Avg Pr	M.Kgs	Avg Pr
ASSAM	EST	83.32	181.42	77.96	177.56	5.36	3.86	91.13	163.48	-7.81	17.94
	BLF	52.21	140.46	45.17	133.49	7.04	6.96	35.19	124.26	17.03	16.20
	<b>TOTAL</b>	<b>135.53</b>	<b>165.64</b>	<b>123.13</b>	<b>161.39</b>	<b>12.40</b>	<b>4.25</b>	<b>126.31</b>	<b>152.55</b>	<b>9.22</b>	<b>13.08</b>
CA/TP	<b>TOTAL</b>	<b>11.54</b>	<b>133.14</b>	<b>12.68</b>	<b>124.90</b>	<b>-1.14</b>	<b>8.24</b>	<b>11.46</b>	<b>122.19</b>	<b>0.08</b>	<b>10.94</b>
DO/TR	EST	49.16	164.63	49.62	158.07	-0.45	6.56	46.59	153.43	2.57	11.20
	BLF	42.27	114.27	43.02	99.14	-0.75	15.13	34.84	109.50	7.43	4.78
	<b>TOTAL</b>	<b>91.44</b>	<b>141.35</b>	<b>92.63</b>	<b>130.71</b>	<b>-1.20</b>	<b>10.64</b>	<b>81.43</b>	<b>134.63</b>	<b>10.00</b>	<b>6.72</b>
ALL TEAS CTC	<b>TOTAL</b>	<b>242.19</b>	<b>154.58</b>	<b>231.71</b>	<b>146.67</b>	<b>10.48</b>	<b>7.92</b>	<b>222.42</b>	<b>144.13</b>	<b>19.78</b>	<b>10.45</b>
AS ORTH (KOL & GUW)		17.48	211.31	16.66	222.04	0.82	-10.73	13.47	226.87	4.01	-15.56
ASSAM CTC & OR COMB		153.01	170.86	139.79	168.62	13.22	2.24	139.78	159.71	13.23	11.14

TGBL - Auction Buying Quantity & Average Price Apr-Oct

	2018						2017						+/-	
	LEAF		DUST		TOTAL		LEAF		DUST		TOTAL		TOTAL	
	M.Kgs	Avg	M.Kgs	Avg	M.Kgs	Avg	M.Kgs	Avg	M.Kgs	Avg	M.Kgs	Avg	M.Kgs	Avg
Kolkata	6.30	149.07	5.34	177.98	11.64	162.33	5.45	136.33	3.87	172.31	9.32	151.26	2.32	11.07
Guwahati	9.32	140.16	7.86	176.42	17.18	156.74	7.10	136.23	5.62	174.49	12.72	153.13	4.46	3.62
Siliguri	2.79	108.73	0.23	138.37	3.02	110.96	0.92	86.00	0.03	117.60	0.95	87.16	2.06	23.80
<b>Total</b>	<b>18.41</b>	<b>138.44</b>	<b>13.43</b>	<b>176.40</b>	<b>31.84</b>	<b>154.45</b>	<b>13.47</b>	<b>132.85</b>	<b>9.52</b>	<b>173.40</b>	<b>22.99</b>	<b>149.64</b>	<b>8.85</b>	<b>4.81</b>

HUL - Auction Buying Quantity & Average Price Apr-Oct

	LEAF		DUST		TOTAL		LEAF		DUST		TOTAL		TOTAL	
	M.Kgs	Avg	M.Kgs	Avg	M.Kgs	Avg	M.Kgs	Avg	M.Kgs	Avg	M.Kgs	Avg	M.Kgs	Avg
	Kolkata	4.91	148.86	5.36	185.84	10.27	168.15	5.88	147.26	6.32	177.97	12.20	163.16	-1.93
Guwahati	10.09	140.81	5.44	180.67	15.53	154.78	10.81	138.97	5.85	171.45	16.66	150.38	-1.14	4.39
Siliguri	5.20	117.57	0.54	174.12	5.74	122.93	7.00	104.84	0.71	153.70	7.71	109.34	-1.97	13.59
<b>Total</b>	<b>20.20</b>	<b>136.79</b>	<b>11.34</b>	<b>182.79</b>	<b>31.54</b>	<b>153.33</b>	<b>23.69</b>	<b>130.94</b>	<b>12.88</b>	<b>173.67</b>	<b>36.58</b>	<b>145.99</b>	<b>-5.04</b>	<b>7.34</b>

**North India Auction : CTC LEAF & ALL DUST -Fresh offering**

SALE NO	CTC LEAF & ALL DUST					18 vs 17	
	2018	2017	2016	2015	2014	FOR	UPTO
14	45,977	45,179	82,013	55,038	29,974	798	798
15	94,205	85,244	148,411	87,132	37,179	8,961	9,759
16	128,572	122,373	189,140	108,857	67,743	6,199	15,958
17	178,867	143,642	192,340	103,670	138,178	35,225	51,183
18	181,619	165,227	220,184	137,768	140,539	16,392	67,575
19	167,987	188,968	179,030	123,246	130,131	-20,981	46,594
20	192,331	210,705	179,751	127,351	130,823	-18,374	28,220
21	199,765	211,178	159,140	148,784	113,094	-11,413	16,807
22	202,198	207,521	160,689	157,267	112,990	-5,323	11,484
23	211,261	181,404	190,540	192,799	110,916	29,857	41,341
24	234,888	225,326	206,593	241,992	131,504	9,562	50,903
25	236,457	241,063	241,306	252,805	151,840	-4,606	46,297
26	239,776	284,227	270,521	249,043	185,976	-44,451	1,846
27	268,729	288,568	278,471	235,833	249,567	-19,839	-17,993
28	276,208	295,767	315,151	246,822	318,498	-19,559	-37,552
29	321,748	323,889	290,704	245,307	323,992	-2,141	-39,693
30	326,527	306,659	325,707	264,106	336,193	19,868	-19,825
31	345,855	295,125	322,533	273,192	361,762	50,730	30,905
32	393,067	314,562	341,670	269,117	342,267	78,505	109,410
33	365,740	362,907	312,089	300,471	326,827	2,833	112,243
34	385,852	384,444	316,166	325,913	354,765	1,408	113,651
35	383,245	384,894	324,411	362,614	355,442	-1,649	112,002
36	414,664	357,903	324,522	355,462	345,894	56,761	168,763
37	412,752	330,968	350,463	345,665	334,931	81,784	250,547
38	398,407	390,416	364,730	374,020	337,140	7,991	258,538
39	438,789	0	354,590	340,152	363,370	438,789	697,327
40	459,890	380,145	386,493	387,629	284,842	79,745	777,072
41	375,744	413,016	0	374,407	369,891	-37,272	739,800
42	0	229,471	362,386	115,672	192,119	-229,471	510,329
43	433,792	471,337	328,797	252,034	369,242	-37,545	472,784
44	415,845	410,942	340,253	387,588	279,386	4,903	477,687
45	209,750	411,950	344,537	299,119	356,917	-202,200	275,487
46	451,273	407,888	385,389	360,424	351,736	43,385	318,872
14-46	9,391,780	9,072,908	8,788,720	8,101,299	8,035,668	318,872	

**North India Closing Figure - CTC Leaf & All Dust**

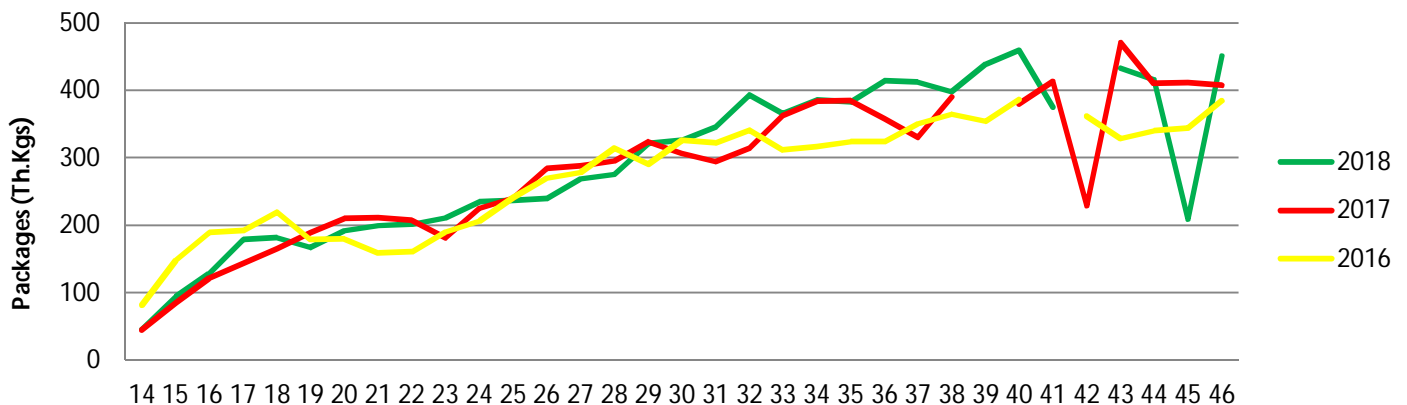

North India Auction : ORTHODOX -Fresh offering

SALE NO	ORTHODOX					18 vs 17	
	2018	2017	2016	2015	2014	FOR	UPTO
14	8,966	1,291	2,929	710	2,469	7,675	7,675
15	4,272	3,882	8,266	2,597	1,107	390	8,065
16	6,638	5,053	17,290	5,992	2,765	1,585	9,650
17	16,216	13,137	15,909	6,084	6,656	3,079	12,729
18	30,675	26,726	21,999	17,611	11,649	3,949	16,678
19	36,760	33,153	16,675	12,109	16,735	3,607	20,285
20	32,717	29,453	19,867	10,947	23,210	3,264	23,549
21	34,398	34,094	13,495	17,556	14,142	304	23,853
22	38,787	33,421	11,445	15,675	18,756	5,366	29,219
23	29,806	30,233	17,656	21,916	12,395	-427	28,792
24	30,300	35,574	24,444	20,715	10,195	-5,274	23,518
25	35,524	37,486	28,890	31,222	10,988	-1,962	21,556
26	33,491	40,079	30,602	26,395	17,985	-6,588	14,968
27	43,330	42,524	39,186	22,494	30,022	806	15,774
28	30,778	34,474	34,712	28,700	30,112	-3,696	12,078
29	42,971	39,125	36,935	28,516	31,585	3,846	15,924
30	35,512	42,104	39,466	30,127	35,232	-6,592	9,332
31	47,613	42,792	43,115	35,749	30,723	4,821	14,153
32	52,881	42,808	39,757	30,851	35,159	10,073	24,226
33	41,996	54,734	40,831	35,488	31,952	-12,738	11,488
34	39,124	63,975	46,724	38,696	33,305	-24,851	-13,363
35	47,986	63,487	45,846	37,996	39,418	-15,501	-28,864
36	48,492	48,013	33,215	34,439	28,741	479	-28,385
37	45,695	39,495	40,199	26,756	29,246	6,200	-22,185
38	48,978	54,085	43,704	28,570	33,699	-5,107	-27,292
39	51,237	0	39,184	25,923	30,950	51,237	23,945
40	52,306	37,645	39,363	31,225	30,055	14,661	38,606
41	35,368	60,882	0	41,032	31,713	-25,514	13,092
42	0	48,788	41,833	0	24,936	-48,788	-35,696
43	33,248	56,801	38,245	40,548	23,523	-23,553	-59,249
44	39,538	52,138	45,568	36,845	13,545	-12,600	-71,849
45	27,142	57,254	46,963	44,736	26,277	-30,112	-101,961
46	42,532	48,666	38,448	38,757	48,543	-6,134	-108,095
14-46	1,145,277	1,253,372	1,002,761	826,977	767,788	-108,095	

North India Closing Figure - Orthodox

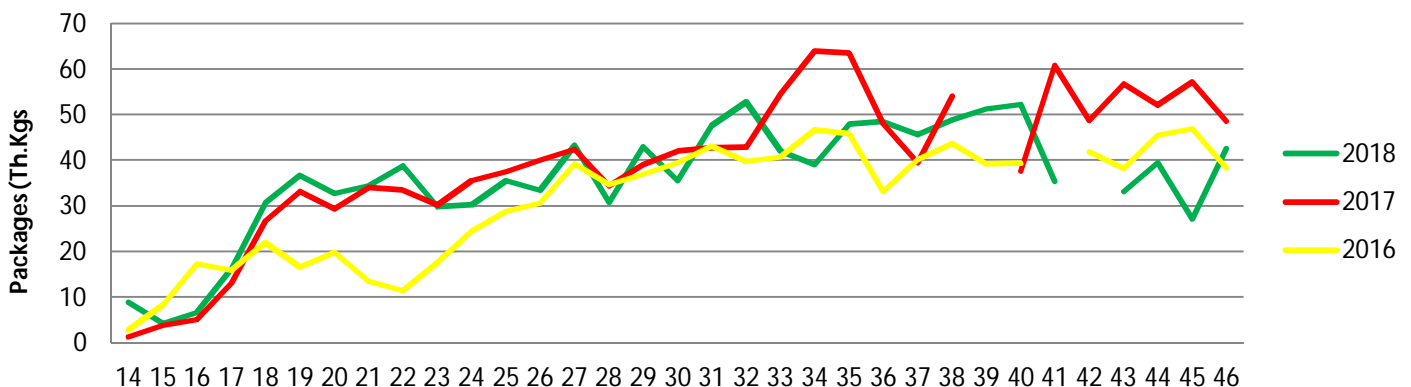

**North India Auction Top 50 Buyer : CTC LEAF & ALL DUST - Apr-Oct**

SI No	BUYER NAME	TOTAL	BPS	BOP	BOPSM	BP	PF	OF	PD	DUST	CD	LF SEC.	DS SEC.
1	TATA GLOBAL BEVERAGES LTD	318.4	5.8	27.7	39.9	56.9	20.1	12.7	53.2	52.4	7.4	17.3	21.1
2	HINDUSTHAN UNILEVER LIMITED	315.4	4.9	33.9	43.1	66.6	18.0	12.7	37.5	43.7	5.6	19.9	26.4
3	C.I. LIMITED	62.9	0.0	3.6	5.2	13.0	2.0	0.2	9.2	18.6	3.2	0.3	7.4
4	KESARIA & COMPANY	55.9	0.8	4.8	4.7	10.8	4.1	2.6	8.5	10.1	0.6	4.5	4.0
5	JAMNADAS TRIBHOVANDAS & CO.	30.6	0.2	2.7	3.9	9.2	1.6	1.8	3.7	3.7	0.4	1.5	1.8
6	J. V. GOKAL & COMPANY	28.0	3.7	13.2	6.0		3.3	1.0				0.2	0.1
7	D. DAYALBHAI & CO.	27.6	0.2	2.6	2.9	6.8	4.1	2.5	2.3	2.5	0.1	1.5	1.9
8	A.K. PATEL & CO.	27.1	0.1	1.7	4.1	6.0	0.9	0.5	6.1	5.4	0.2	0.4	1.6
9	SSK EXPORTS LIMITED	24.7			7.3	0.7	1.4	1.3	4.3	4.2	0.3	0.2	5.0
10	DUNCANS TEA LIMITED	22.8		0.8	7.2	8.1	0.0	0.3	1.1	0.8	0.0	2.1	2.4
11	GIRNAR FOOD & BEVERAGES PVT LTD	22.7	0.8	4.5	2.1	5.2	0.3	0.4	4.7	2.7	0.1	0.3	1.7
12	GOODRICKE GROUP LIMITED	22.7	0.0	1.0	5.5	5.9	0.9	2.9	3.1	0.6		1.7	1.0
13	TEWARI TEA CORPORATION	20.7	0.1	0.4	1.2	5.9	3.9	2.6	2.8	1.4	0.1	1.6	0.4
14	RAJ TEE COMPANY	19.5	0.2	0.5	0.7	9.7	0.7	1.1	1.4	1.4	0.1	2.3	1.3
15	M. M. TRADERS	18.8	0.6	1.5	1.7	4.2	2.5	0.4	3.1	2.0	0.3	1.2	1.3
16	PIONEER ENTERPRISE	16.3	0.3	2.3	1.8	5.8	1.9	1.3	0.7	1.1	0.2	0.4	0.5
17	PIOJI TEA LIMITED	16.1	0.0	2.2	3.6	6.9	0.5	0.2	1.7	0.8		0.2	0.1
18	GUJARAT TEA PROCESSORS & PACKERS LTD	16.0	0.1	2.5	1.9	5.2	1.3	0.1	2.4	1.6		0.3	0.6
19	EVEREADY INDS. INDIA LTD.	14.5	0.0	0.1	2.7	8.8	0.2	0.1	0.1	0.3	0.0	1.8	0.1
20	AMAR TEA PVT. LTD.	14.3		1.0	4.1	4.8	1.7	0.5	0.3	1.4		0.0	0.2
21	BHANSALI & COMPANY	14.2	0.2	3.9	0.2		0.7	0.5	5.2	1.6		0.1	1.7
22	TEA SAMRAT	14.0			0.3	10.2	0.8	1.3				1.2	0.1
23	MADHU JAYANTI INTERNATIONAL LTD.	13.7	0.1	0.9	0.4	0.1	0.2	0.1	3.6	4.0	0.1	0.5	3.7
24	DALMIA TEA PACKAGING PVT. LTD.	13.2				9.5		3.6				0.1	
25	VIKRAM TEA PROCESSOR PVT LTD	13.0		0.5	1.7	1.5	0.4	0.2	3.3	4.7	0.2		0.4
26	MOHANI TEA LEAVES (P) LTD	12.9		0.1	5.6	5.8	0.0	0.1	0.0	0.0		1.1	
27	BHUPENDRA & CO.	12.7	0.0	0.8	1.1	4.0	0.5	0.3	2.1	2.6	0.2	0.0	0.9
28	KESARIA EXPORTS	12.7	0.0	0.9	2.0	3.3	0.7	0.7	1.4	2.3	0.2	0.4	0.6
29	K B SHAH & CO.	12.3	0.1	0.2	1.2	5.5	0.5	2.0	0.3	1.0		1.1	0.4
30	K.B. TEA PRODUCT PVT. LTD	12.1		0.0	2.4	7.1		1.9	0.1			0.5	0.0
31	BALAJI AGRO (PVT) LTD.	11.9	0.5	1.7	2.2	3.5	0.2	0.1	0.9	1.0	0.0	0.8	0.7
32	COMMODITIES INTERNATIONAL PVT.LTD	11.8		0.1	0.3	0.6	0.3	0.1	3.2	3.7	0.7	0.2	2.6
33	PATAKA INDTS. (P) LTD.	11.7		0.1	4.1	5.6		0.3	0.1			1.5	0.1
34	A.S. ENTERPRISES	11.6	0.1	0.2	1.1	3.0	1.0	1.5	0.4	0.2	0.0	3.3	0.5
35	MADHUBAN TEA CO.	11.5	0.1	1.1	0.5	1.1	2.1	2.5	1.5	0.5	0.0	1.1	0.9
36	PARAS ENTERPRISES	11.4	0.0	1.0	2.1	2.5	0.3	0.5	1.7	2.3	0.2	0.2	0.5
37	BANSAL AGRO BEVERAGES PVT LTD	10.9	0.0	0.4	1.9	2.8	0.8	1.5	0.8	0.2	0.0	2.1	0.3
38	DWARKADAS & COMPANY	10.8		0.1	0.1	1.3	4.2	1.9	1.3	0.4		1.2	0.2
39	GILLANDERS ARBUTHNOT & CO. LTD	10.8		0.5	0.6	0.2	0.0	4.1	2.3	0.1		1.3	1.7
40	SHREE KRISHNA TEA CO.	10.6	0.1	1.1	0.7	0.8	2.6	2.2	1.3	0.5	0.1	0.5	0.6
41	ASIAN TEA CO. PVT. LTD.	10.3	0.4	2.1	1.0	1.0	3.0	1.1		0.0		0.4	1.2
42	TEWARI TEA TRADING PVT LTD	10.1	0.0	0.2	0.9	3.3	1.3	1.7	1.0	0.8	0.1	0.6	0.2
43	RADHA TEA MERCHANT	9.6	0.0	0.2	1.3	4.2	0.3	0.3	0.1	0.1	0.0	2.5	0.3
44	AL-GAYATHRI TRADING CO PVT LTD	9.5	3.9	3.2	0.7	1.7							
45	RAMA TEA TRADERS PVT. LTD	8.6			0.1	6.2		2.1				0.2	
46	M.K.JOKAI AGRI PLANTATIONS PVT. LTD.	8.4	0.4	2.7	3.7	0.4			0.1			1.1	0.0
47	MAHABIR TEA TRADERS	7.9	0.1	0.5	0.6	1.7	0.4	1.1	0.9	0.4	0.1	1.2	0.7
48	DEESHA TRADE ENDEAVOUR PVT LTD	7.8	0.0	0.1	0.9	1.3	0.5	2.1	0.6	0.3		1.7	0.3
49	JOSH TEA COMPANY	7.7	0.0	0.1	0.8	1.6	0.6	0.5	0.6	0.6		2.2	0.7
50	GLOBAL TEA (ASSAM) PVT. LTD.	7.5	0.0	0.3	1.3	2.2	1.9	1.0	0.3	0.2	0.0	0.2	0.2